



National  
Qualifications  
2021 ASSESSMENT RESOURCE

**X835/77/11**

## **Graphic Communication Supplementary sheets**

Duration — 2 hours

---

Supplementary sheets 1 to 3 for use with question 1, and supplementary sheet 4 for use with question 4 (a).



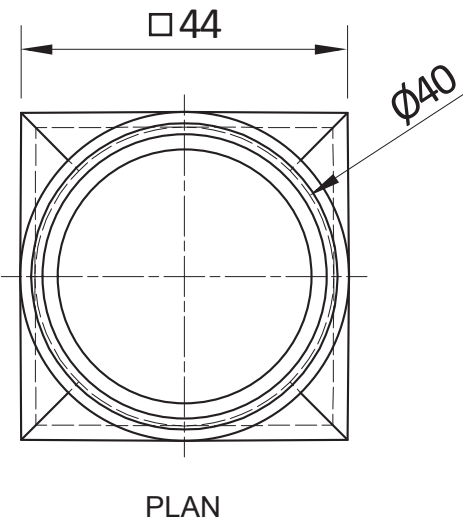

WALL THICKNESS 2mm

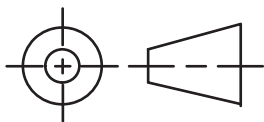
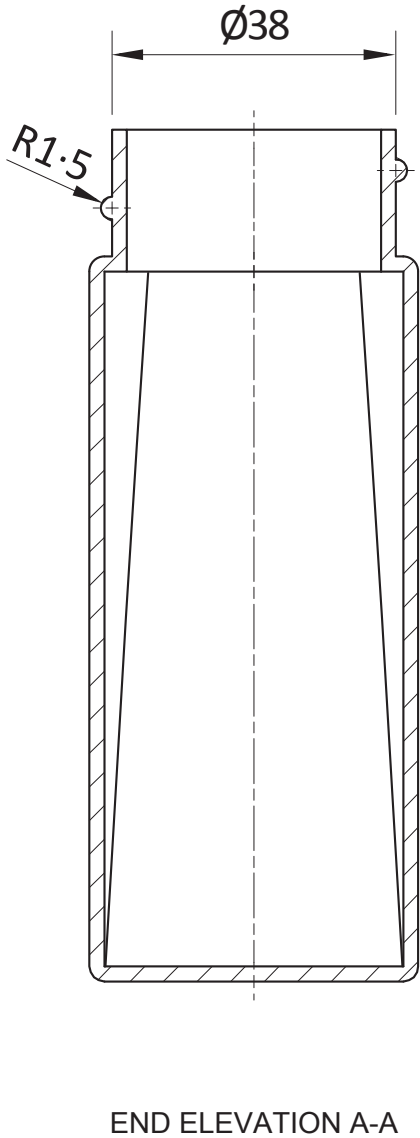
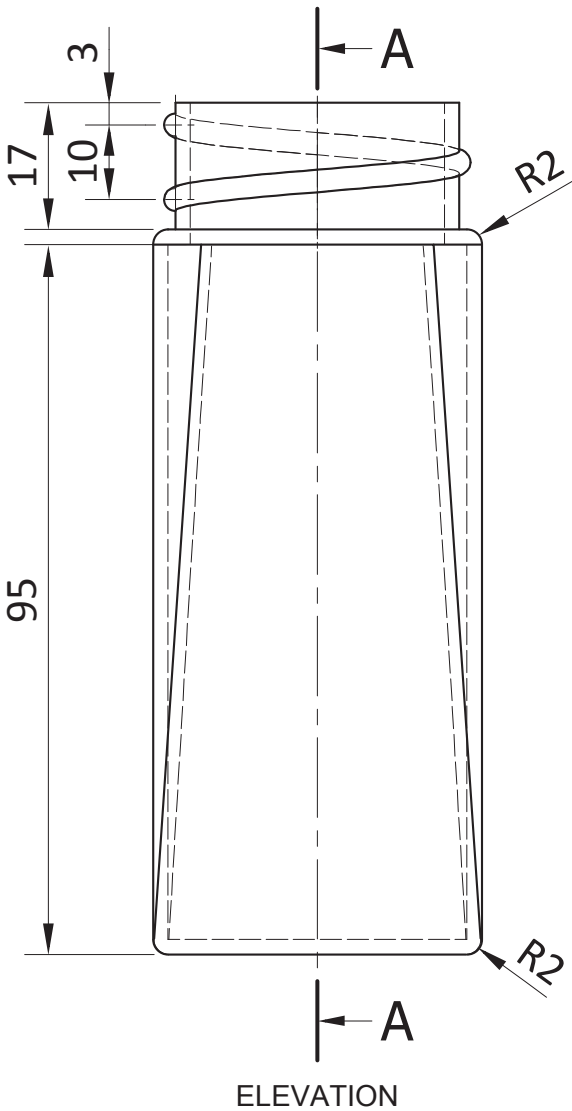

NOTE: Some centre lines have been omitted for clarity

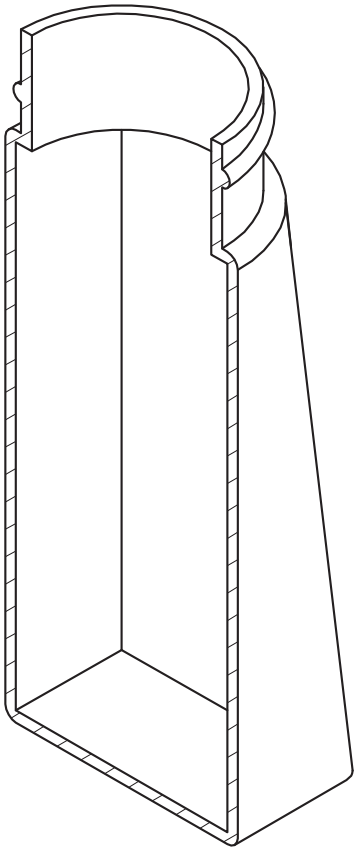

SECTIONAL ISOMETRIC VIEW

ALL DIMENSIONS IN MM	Pepper Grinder Project	DRAWING NO 1	SCALE 1:1	MODEL TOLERANCE +0.5MM
ORTHOGRAPHIC PART	BOTTLE	MATERIAL: GLASS	DATE: 10/10/19	UNLESS OTHERWISE STATED

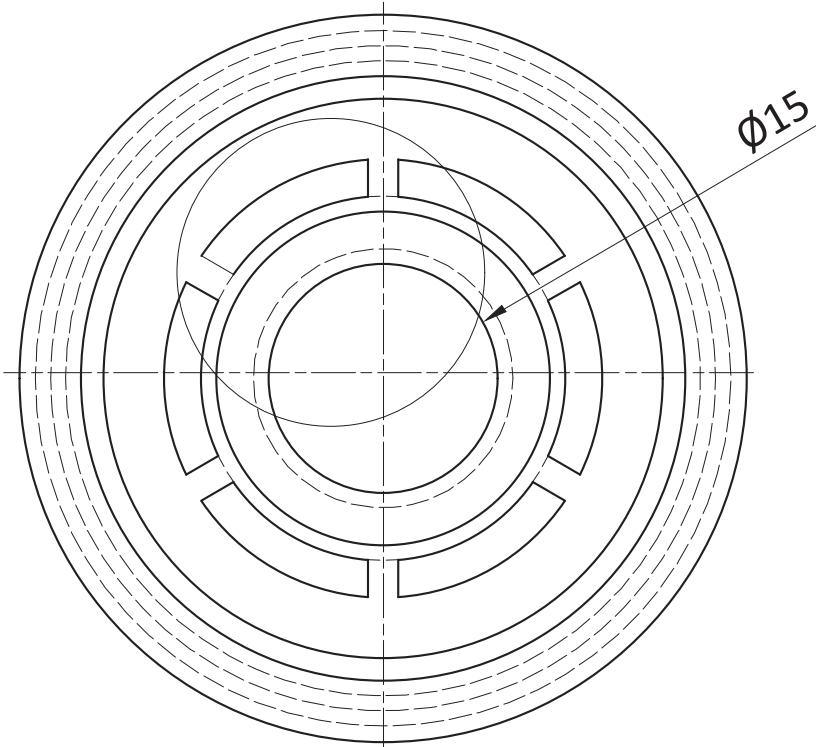

PLAN

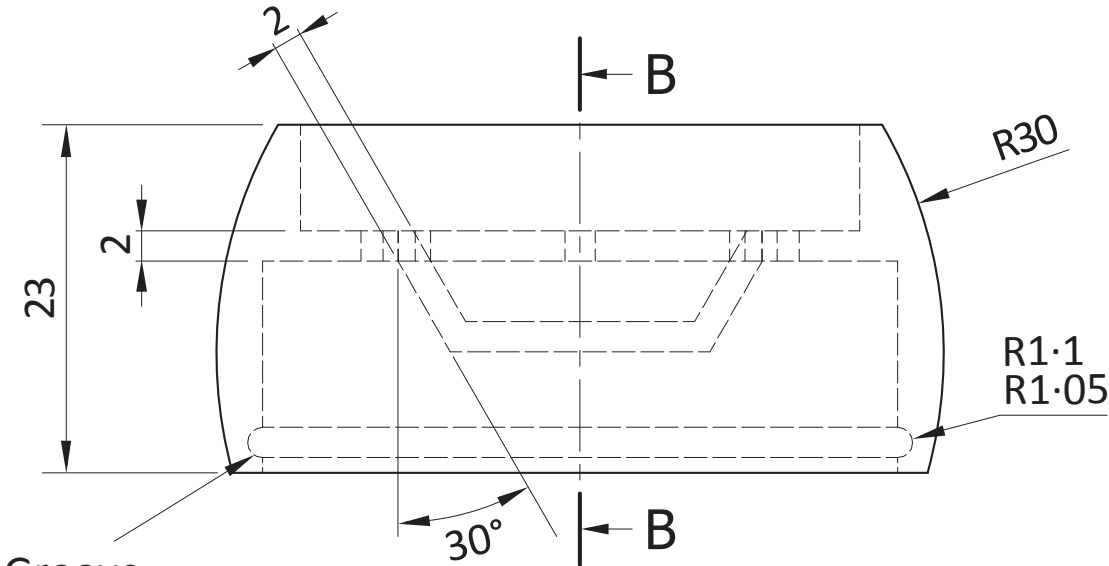

ELEVATION

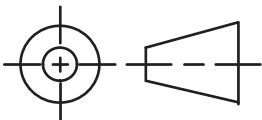

NOTE: Some centre lines have been omitted for clarity

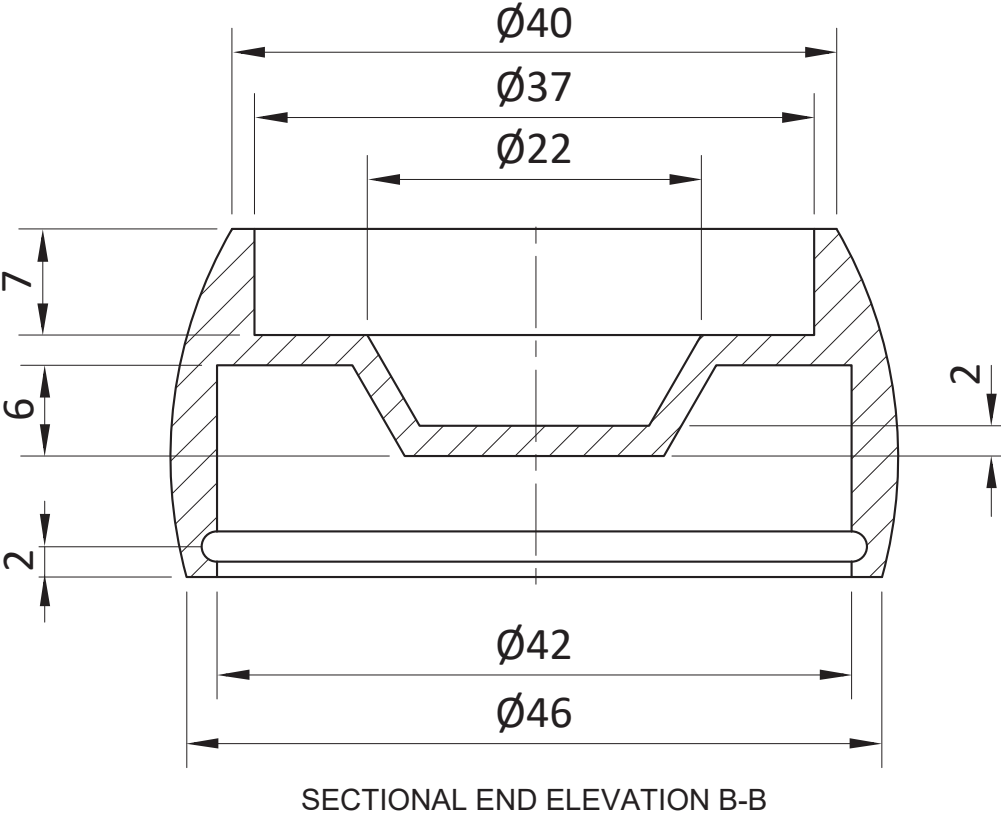
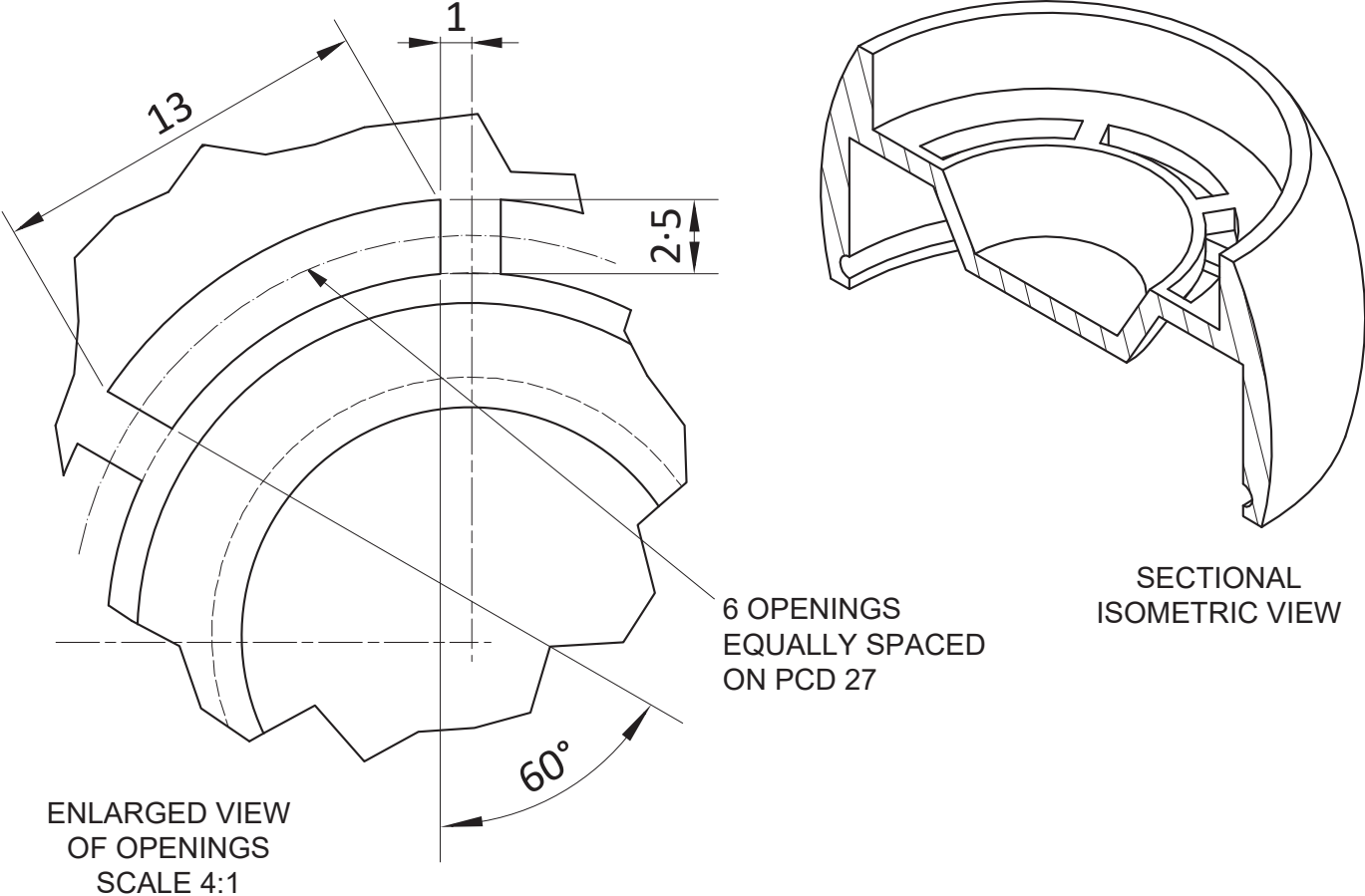

ALL DIMENSIONS IN MM	Pepper Grinder Project	DRAWING NO 2	SCALE 2:1	MODEL TOLERANCE +0.5MM
ORTHOGRAPHIC PART	CAP	MATERIAL: ABS	WALL THICKNESS AS SHOWN	UNLESS OTHERWISE STATED

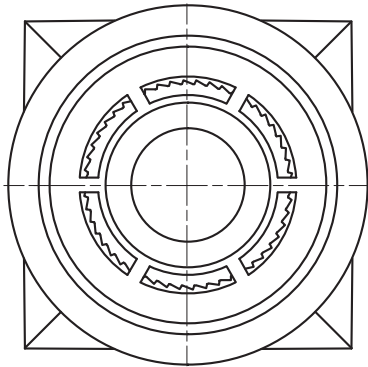

PLAN

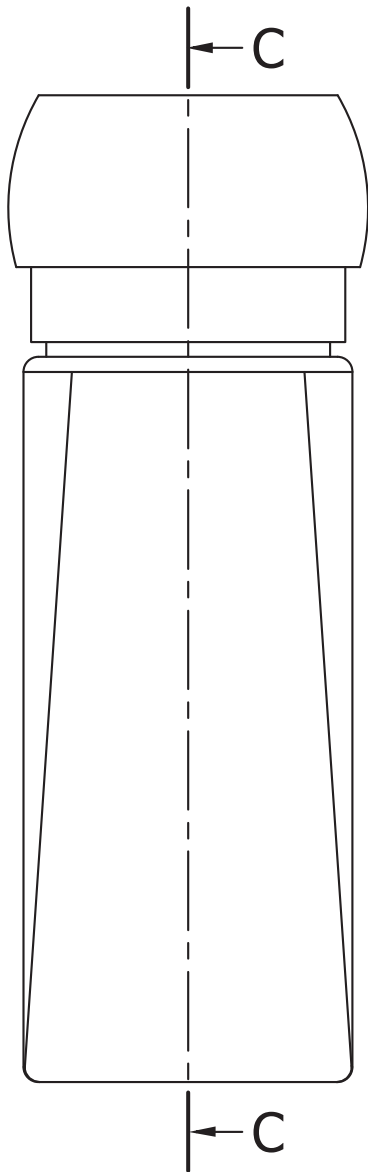

ELEVATION

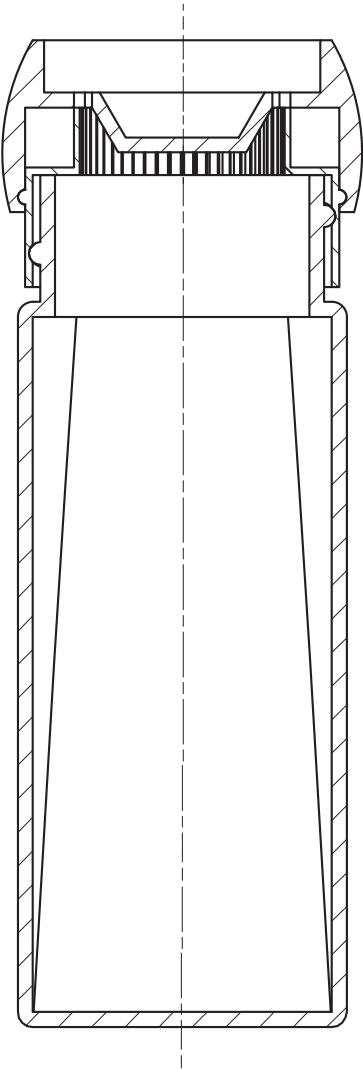

END ELEVATION C-C

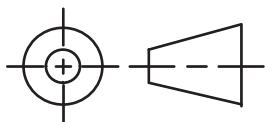

NOTE: Some centre lines have been omitted for clarity

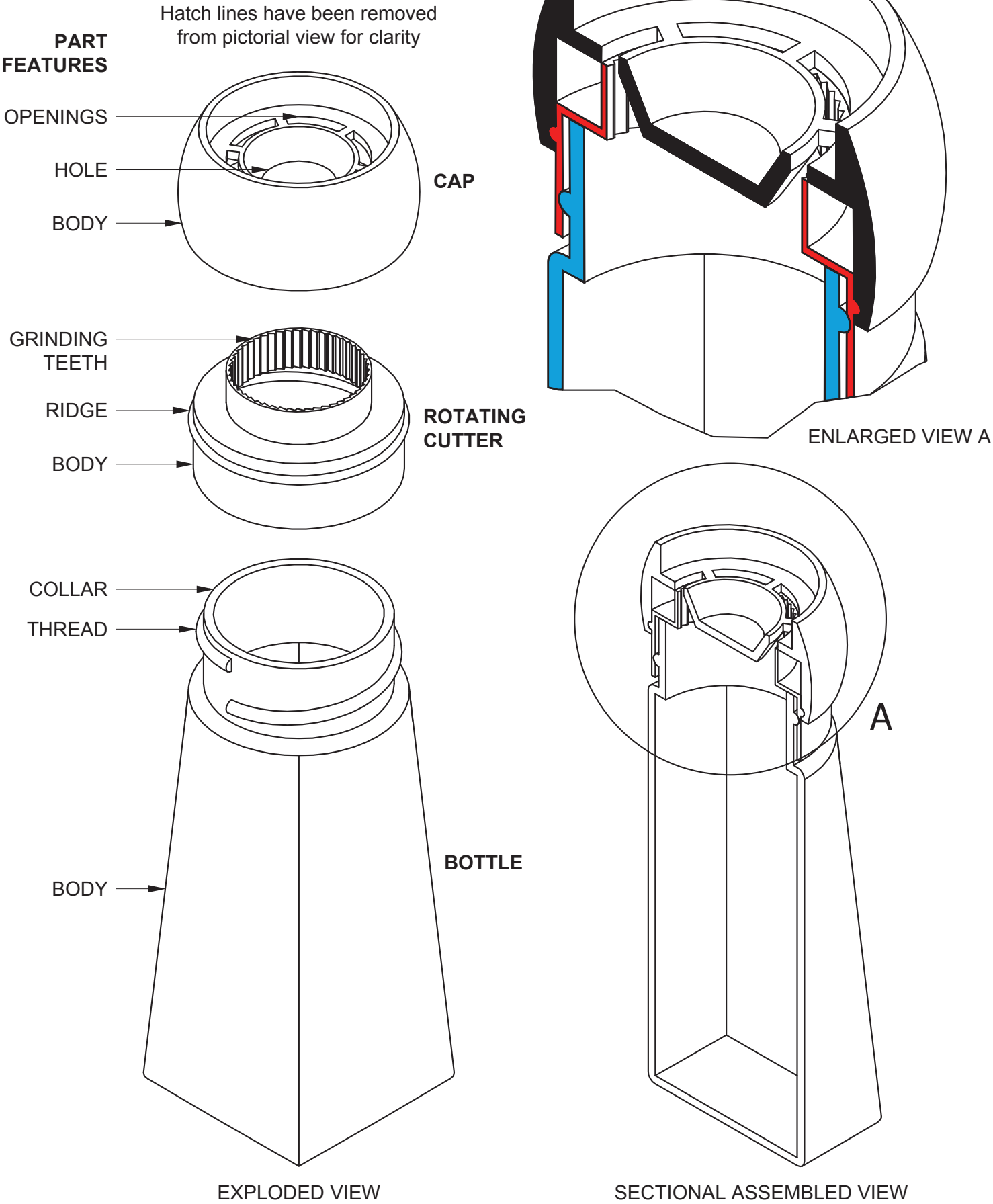

ALL DIMENSIONS IN MM	Pepper Grinder Project	DRAWING NO 3	SCALE NTS
ORTHOGRAPHIC ASSMY	ASSEMBLY/EXPLODED	MATERIAL: VARIOUS	DATE: 10/10/19

**RIBER STANDARD iSUP**  
SUP CONSTRUCTION

**Deluxe Inflation Valve** creates an airtight seal from dust and water, the lockable deflation valve makes stowing away quick and easy

**Heat pressed laminated PVC rail** creates the ultimate airtight and waterproof seal

**Erasing the 500 denier drop stitch** and adding a 0.5mm 1000 denier polyester plain laminate, which makes the hull extra strong and adds to stiffness

**Twin layer rails with 0.5mm 500 Denier polyester plain weave laminate** secures 100% air tightness, these are covered by robust bi-axial 0.7mm 1000 denier polyester mesh for additional stiffness

**Heat embossed 3mm thick EVA** deck provides maximum traction and durability

**Drop stitch technology** creates a fortified inner body allowing for high pressure inflation

**2 Layers of Glued High density PVC** stiffens and strengthens the skin with UV protected print

- Glued Layers of PVC
- Drop Stitch Core
- EVA Deck Pad

**Our standard SUP construction offers premium features at affordable prices. There is no better way to get into paddleboarding.**

**Unsere Standard SUP Konstruktion bietet erstklassige Eigenschaften zu erschwinglichen Preisen. Es gibt keine bessere Möglichkeit mit dem Paddleboarding zu beginnen.**

**Notre construction standard SUP offre des fonctionnalités hauts de gamme à un prix abordable. La meilleure solution pour vous initier au paddleboard.**

P20

Acknowledgement of copyright

Question 4 Images and logos are taken from Riberproducts.com. Reproduced by kind permission of Riber Products Ltd.